Fantasia 1
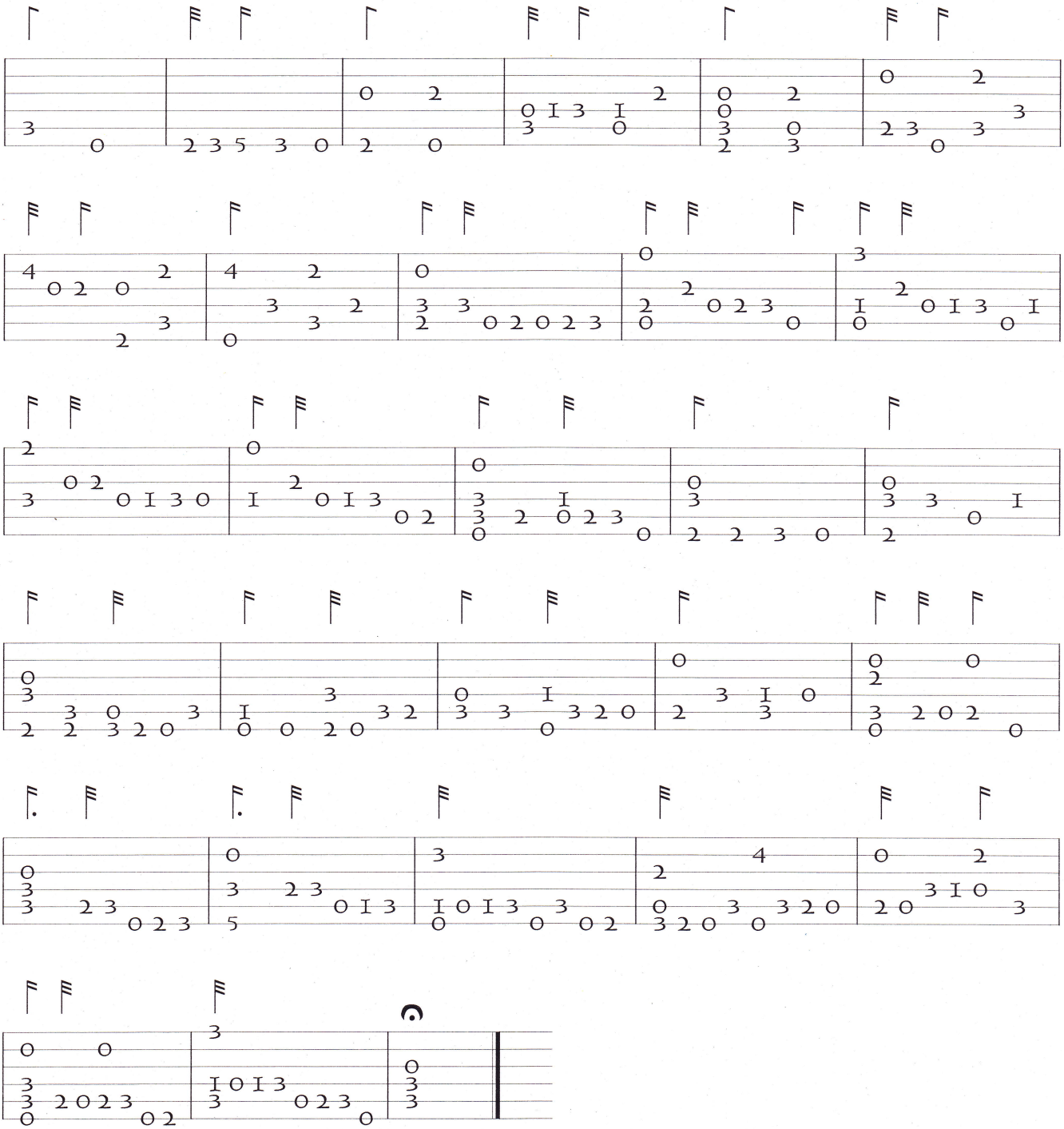
Matthew Weinman